

69x51.3

OFFICE COPY

A/1128/548/2005

Planning Permit No. A/1128/548/2005
APPROVED
 SUBJECT TO THE CONDITIONS IN THIS OFFICE LETTER
 No. A3/22236/05/2005 of 9/12/2005
 FOR MEMBER SECRETARY
 CHENNAI METROPOLITAN
 DEVELOPMENT AUTHORITY
 CHENNAI - 600 005.

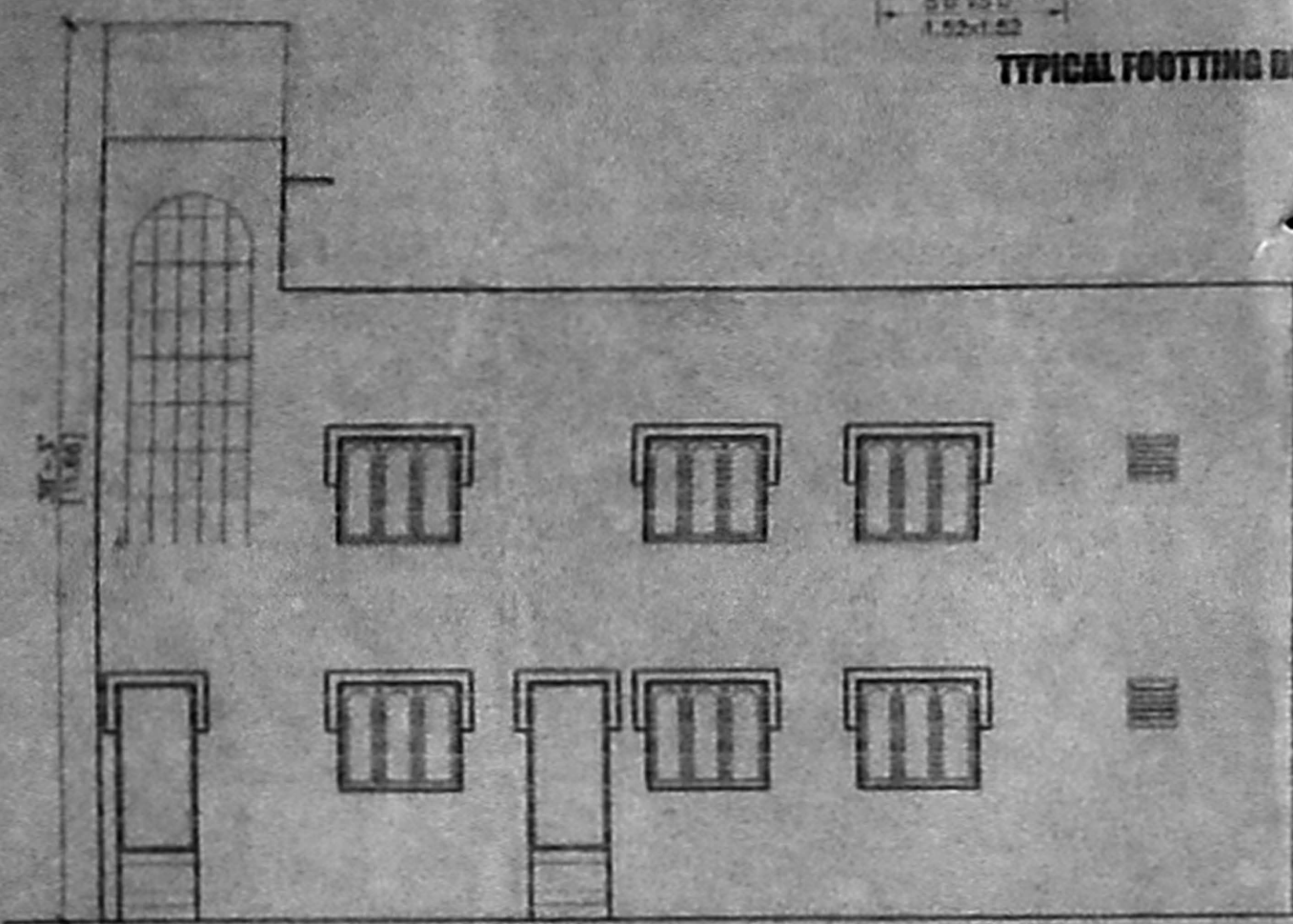
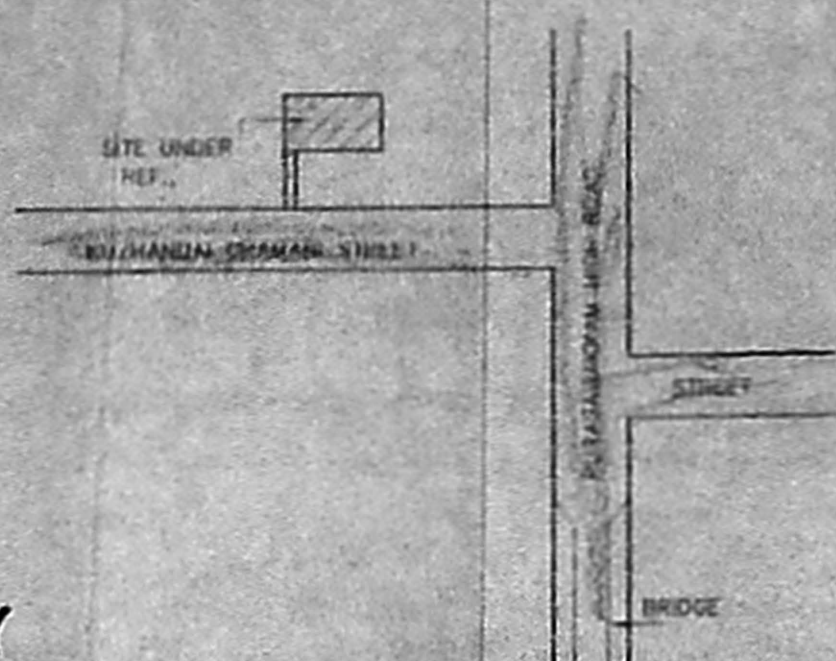
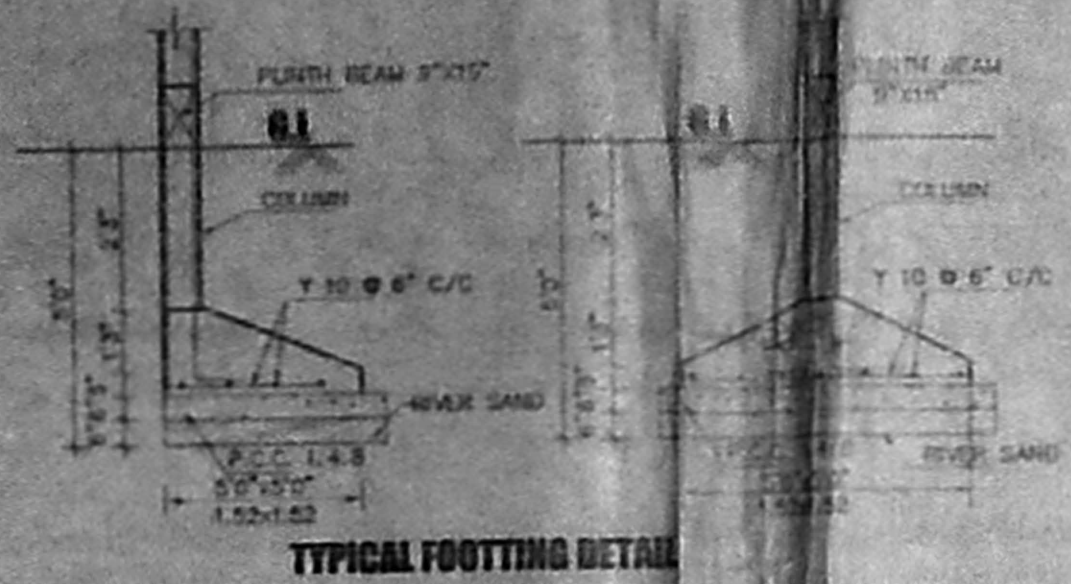

ELEVATION

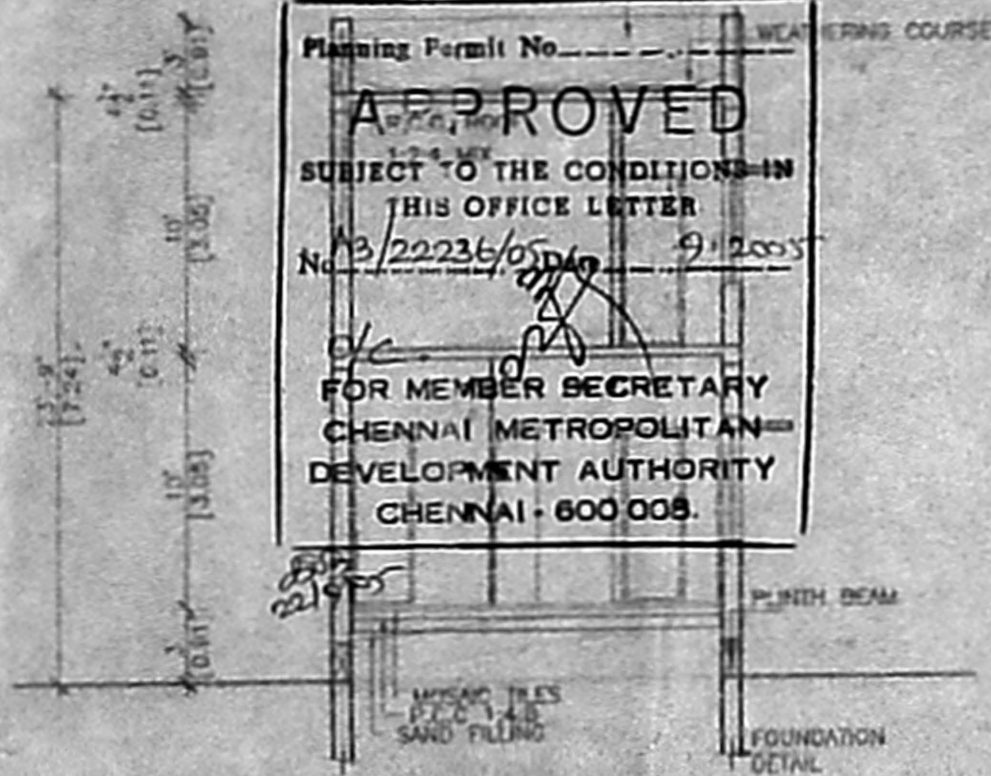

SECTION ON "A-A"

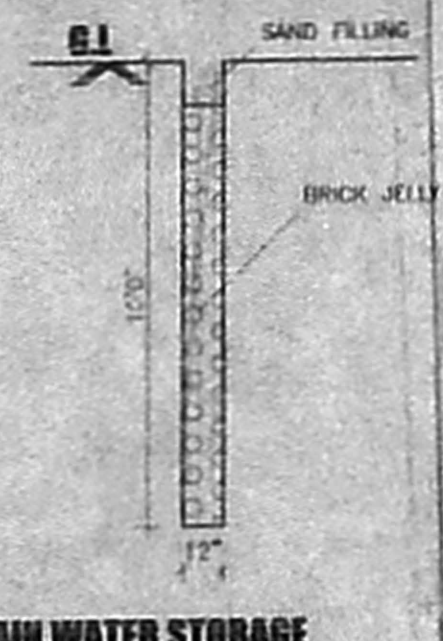

RAIN WATER STORAGE

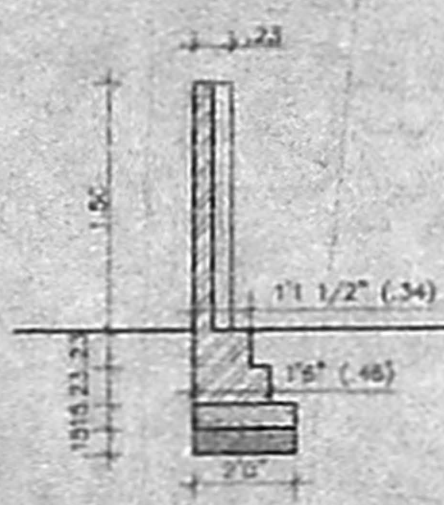

SECTION

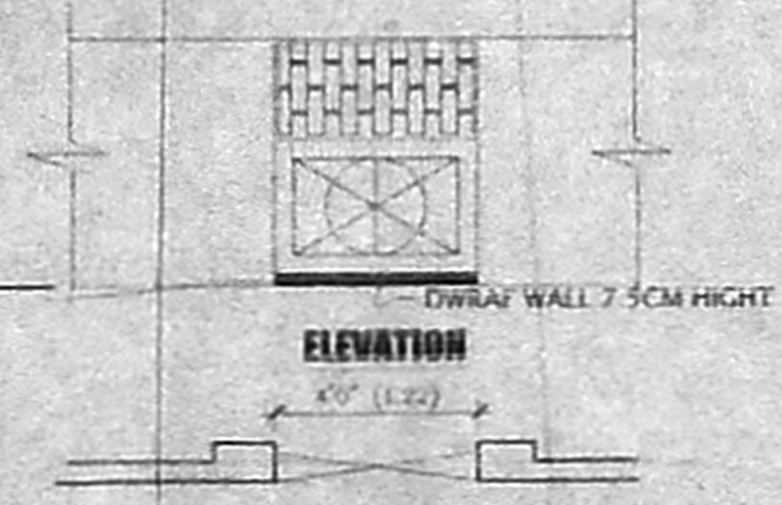

PLAN OF COMPOUND WALL & GATE DETAIL

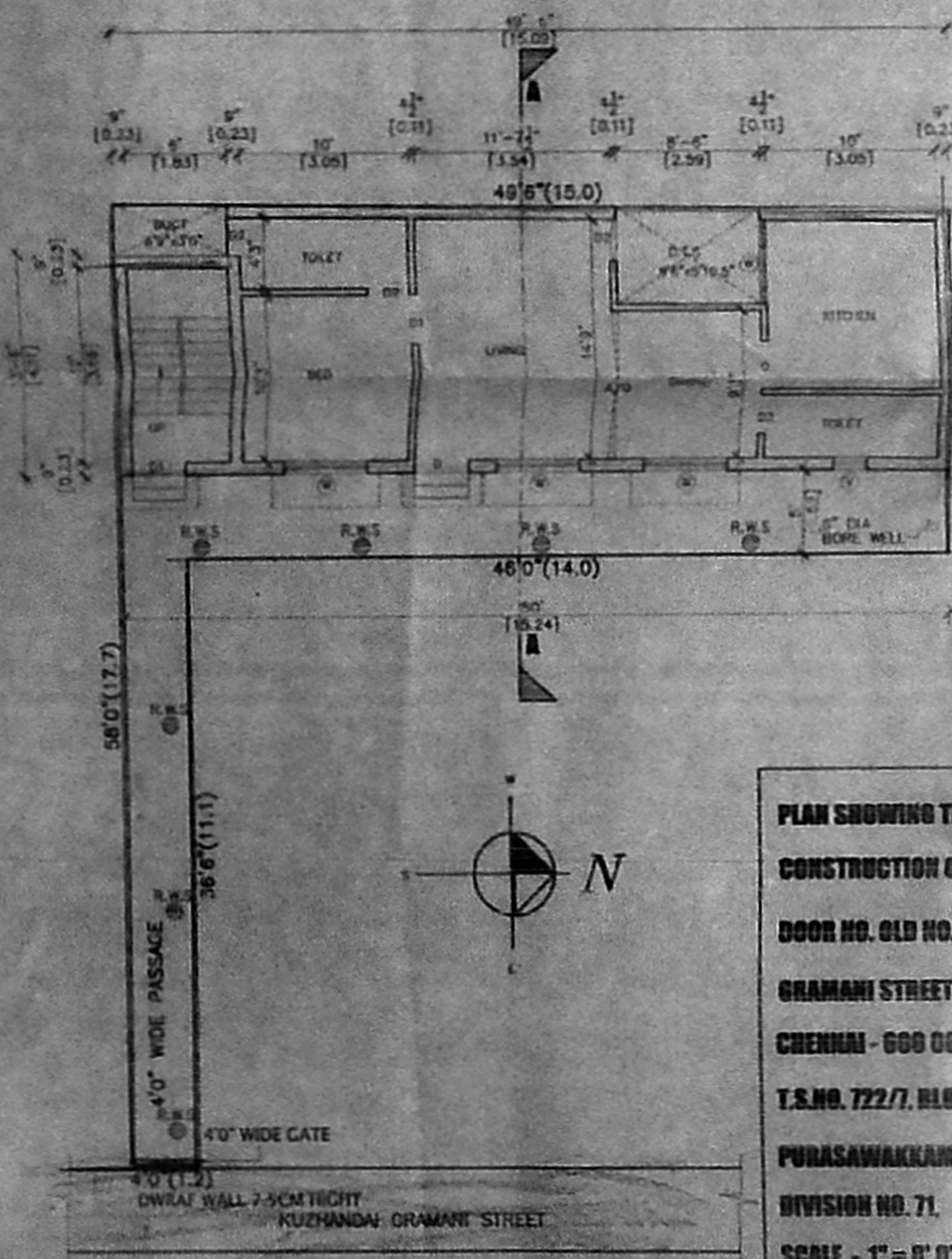

SITE/GROUND FLOOR PLAN

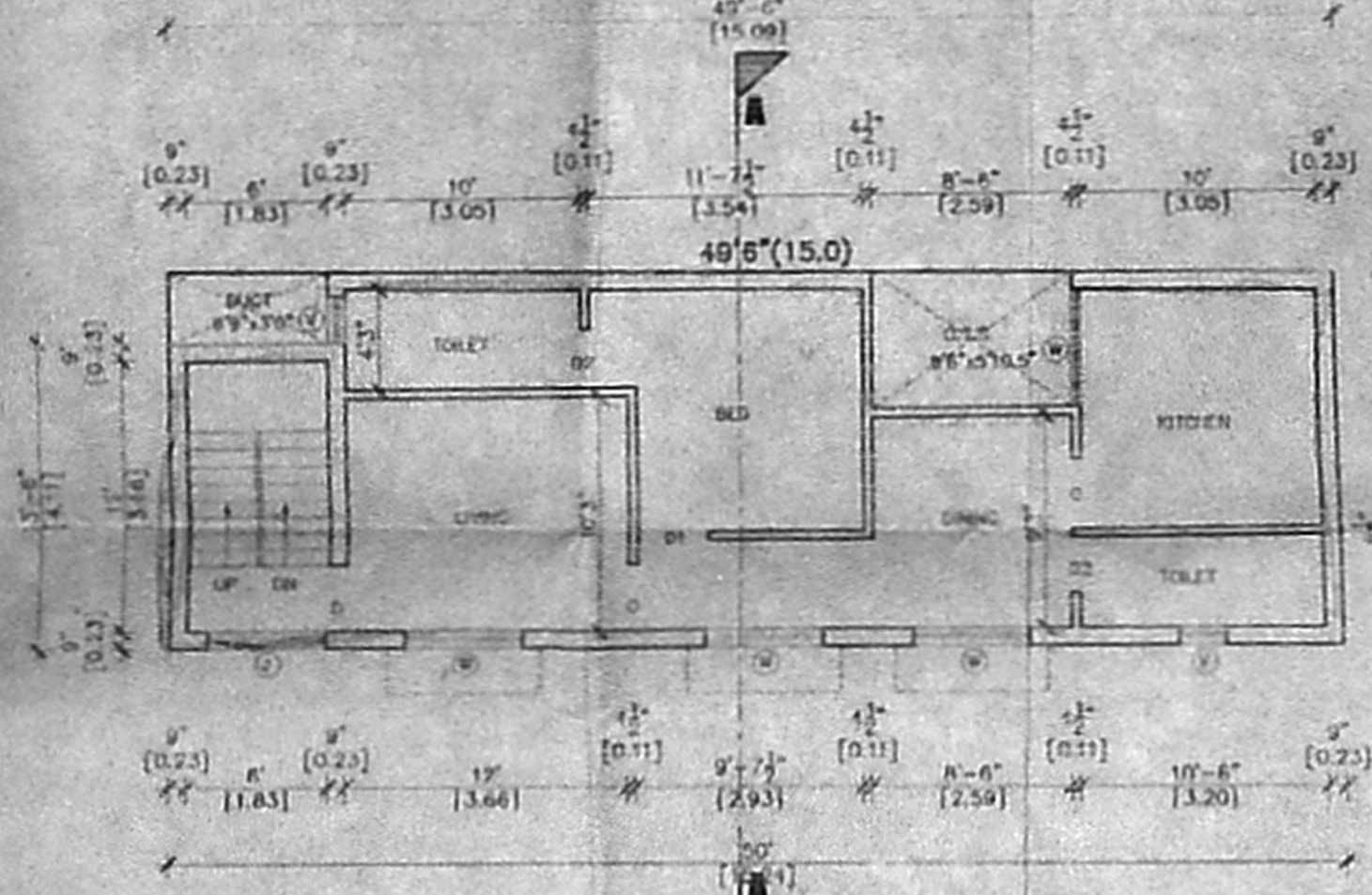

FIRST FLOOR PLAN

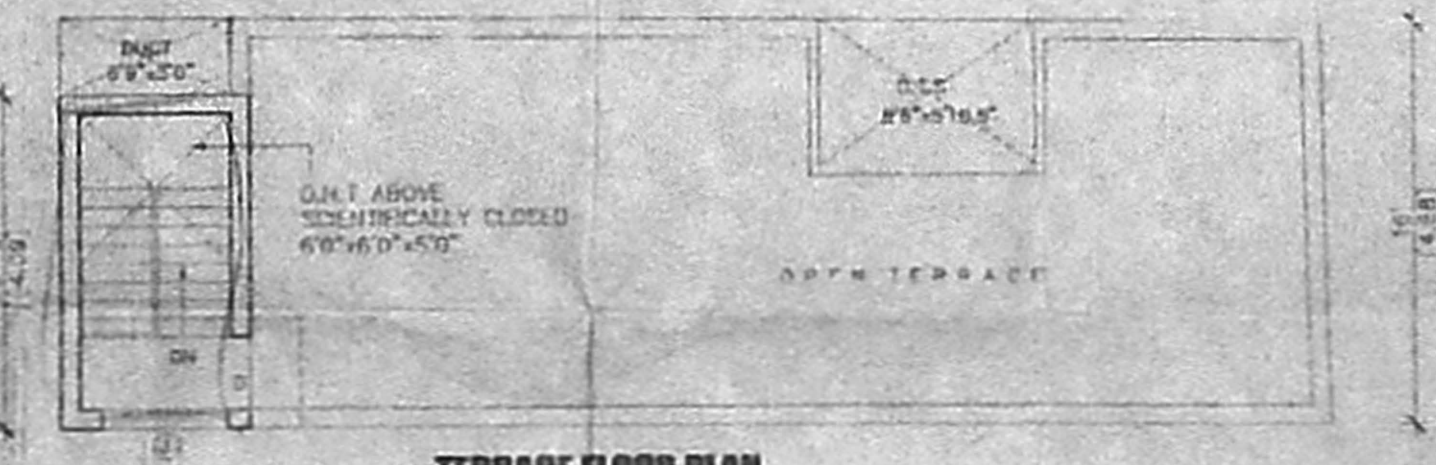

TERRACE FLOOR PLAN

PLAN SHOWING THE PROPOSED CONSTRUCTION OF A RESIDENTIAL BUILDING AT DOOR NO. OLD NO. 13, NEW NO. 6, KUZHANDAI GRAMANI STREET, PURASAWAKKAM, CHENNAI - 600 004.
T.S. NO. 722/7, BLOCK NO. 13 OF PURASAWAKKAM VILLAGE.
DIVISION NO. 71, ZONE - V.
SCALE - 1" = 8' 0" (1:100)

JOINERIES:-

D	DOOR	4' 0" X 7' 0"
D1	DOOR	3' 0" X 7' 0"
D2	DOOR	2' 6" X 7' 0"
W	WINDOW	8' 0" X 4' 6"
V	VENTILATOR	4' 0" X 2' 0"

AREA STATEMENT:-

	SQ. FT.	SQ. MT.
PLOT EXTENT	1218.13	113.30
GROUND FLOOR	737.45	68.53
FIRST FLOOR	737.45	68.53
TOTAL AREA	1474.90	137.06
PLOT COVERAGE	60.48 %	
F.S.I.	1.21	

COLOUR INDEX:-

PROPOSED	[Symbol]
BOUNDARY	[Symbol]
ROAD/STREET	[Symbol]
DEMOLITION	[Symbol]

K. Hanth

OWNER:-

G. S. SHEESH KUMAR
 LICENSED SURVEYOR
 CLASS - II, Reg. No. 1220
 CORPORATION OF CHENNAI
 OLD No. 13/1, NEW No. 1,
 NEW COLONY MAIN STREET,
 CAIDAPET WEST, CHENNAI-15,
 CELL : 60 10099999, Tel : 24711408

LICENSED SURVEYOR:-